

LES FLUTES CONCERTANTES

A AKI.Hommage à T el emann

YANN RAIX

LES FLUTES CONCERTANTES

8

11

LES FLUTES CONCERTANTES

14

17

LES FLUTES CONCERTANTES

20

23

LES FLUTES CONCERTANTES

26

Fl.
Fl.
Fl.
A. Fl.

29

Fl.
Fl.
Fl.
A. Fl.

LES FLUTES CONCERTANTES

32

35

LES FLUTES CONCERTANTES

38

Fl. Fl. Fl. A. Fl.

41

Fl. Fl. Fl. A. Fl.

LES FLUTES CONCERTANTES

44

Fl.
Fl.
Fl.
A. Fl.

47

Fl.
Fl.
Fl.
A. Fl.

tr
tr
tr

$J=80$ $J=60$

LES FLUTES CONCERTANTES

A AKI.Hommage à T el emann

Flute

YANN RAIX

♩=88

Rit.

♩=100

5

8

11

14

18

21

24

27

36

39

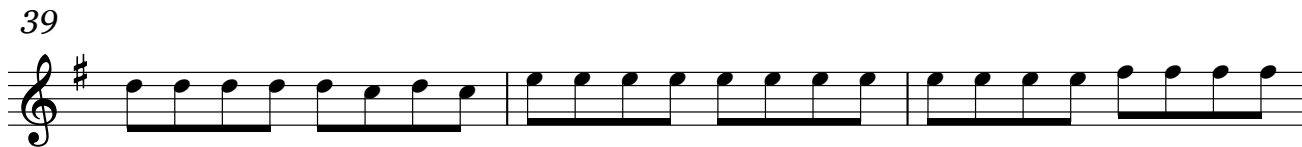

42

45

LES FLUTES CONCERTANTES, Flute

48

♩ = 80 ♩ = 60

LES FLUTES CONCERTANTES

A AKI.Hommage à T el emann

Flute

YANN RAIX

$\text{♩} = 100$

$\text{♩} = 88$

Rit.

7

10

13

16

19

LES FLUTES CONCERTANTES, Flute

23

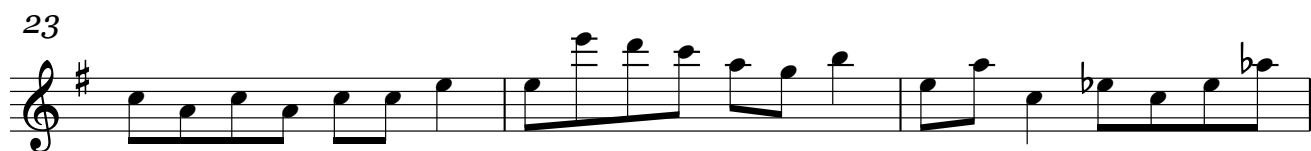

26

33

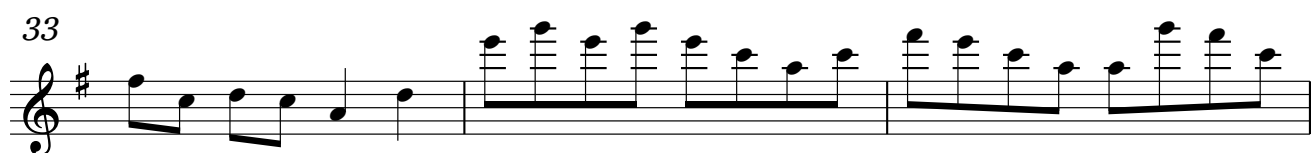

36

39

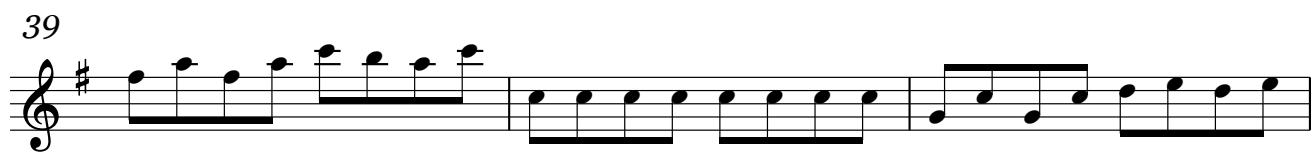

42

45

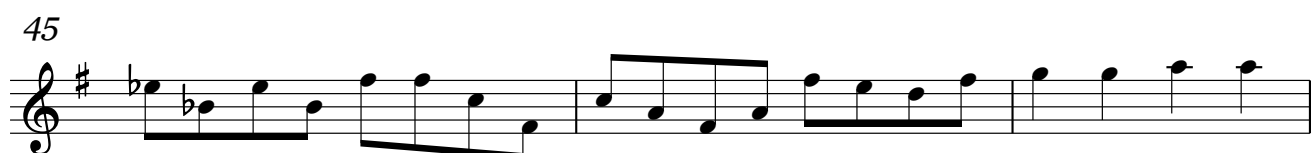

LES FLUTES CONCERTANTES, Flute

48

$\text{♩} = 80$ $\text{♩} = 60$

LES FLUTES CONCERTANTES

A AKI.Hommage à T el mann

Flute

YANN RAIX

♩=100 ♩=88

Rit. 4
4-7

9

12

15

18

21

LES FLUTES CONCERTANTES, Flute

25

28 - 29

30

33

36

39

42

45

LES FLUTES CONCERTANTES, Flute

LES FLUTES CONCERTANTES

A AKI.Hommage à T el mann

Alto Flute

YANN RAIX

$\text{♩} = 100$

$\text{♩} = 88$ Rit. **6**
4 - 9

11

15

18

21

24

LES FLUTES CONCERTANTES, Alto Flute

27

30

33

36

39

42

45

LES FLUTES CONCERTANTES, Alto Flute

48

♩=80 ♩=60