

# PAR UNE BELLE SOIREE

A LUNA

YANN RAIX

$\text{♩} = 48$

Nylon Guitar

5

Cl.Gtr.

9

Cl.Gtr.

PAR UNE BELLE SOIREE

13

Cl.Gtr.

17

Cl.Gtr.

21

Cl.Gtr.

PAR UNE BELLE SOIREE

25

Cl.Gtr.

Cl.Gtr.

Cl.Gtr.

3

3

28

Cl.Gtr.

Cl.Gtr.

Cl.Gtr.

3

3

♩ = 46

32

Cl.Gtr.

Cl.Gtr.

Cl.Gtr.

3

3

PAR UNE BELLE SOIREE

36

Cl.Gtr.

39

Cl.Gtr.

PAR UNE BELLE SOIREE

41

Cl.Gtr.

44

Coda

Cl.Gtr.

48

Cl.Gtr.

# PAR UNE BELLE SOIREE

A LUNA

Nylon Guitar

YANN RAIX

♩=48

9

14

19

23

27

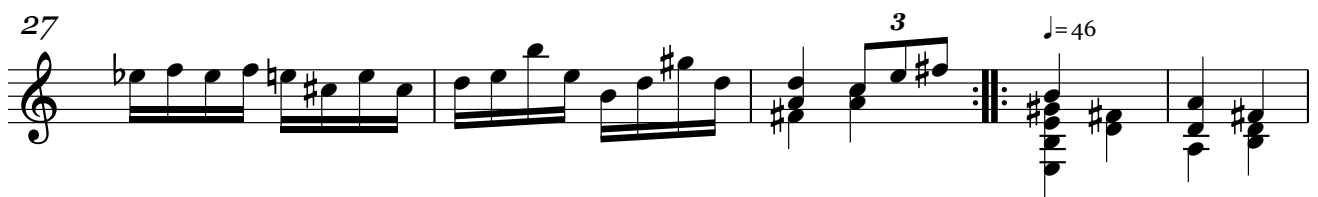

PAR UNE BELLE SOIREE, Nylon Guitar

32

36

40

43

Coda

47

# PAR UNE BELLE SOIREE

A LUNA

Nylon Guitar

YANN RAIX

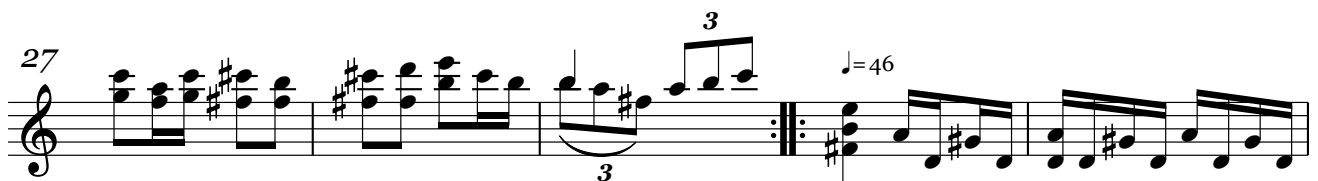
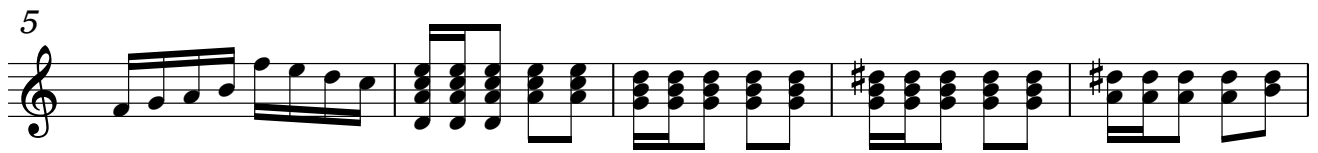

PAR UNE BELLE SOIREE, Nylon Guitar

32

36

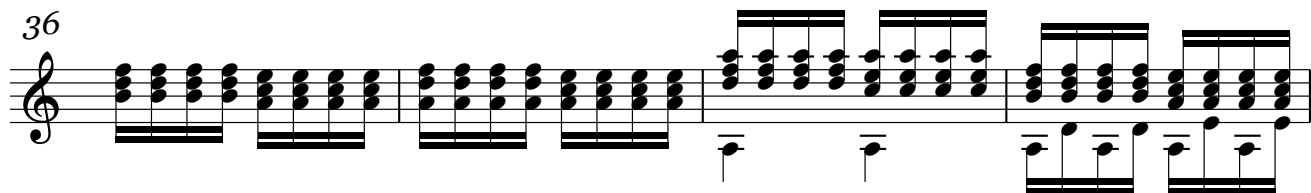

40

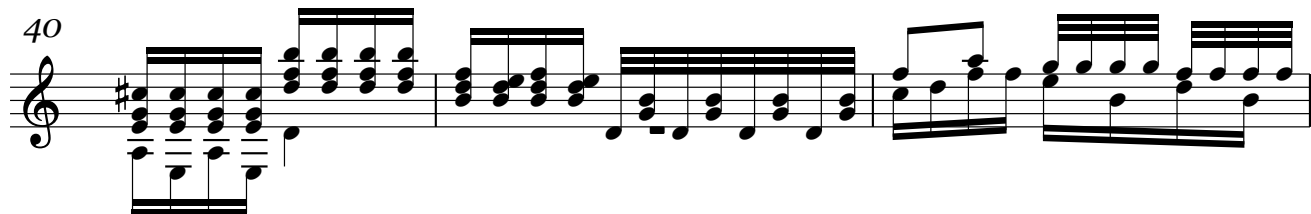

43

6

47

# PAR UNE BELLE SOIREE

A LUNA

Nylon Guitar

YANN RAIX

6

10

14

19

24

PAR UNE BELLE SOIREE, Nylon Guitar

28  $\text{♩} = 46$

33

38

40

43

47
